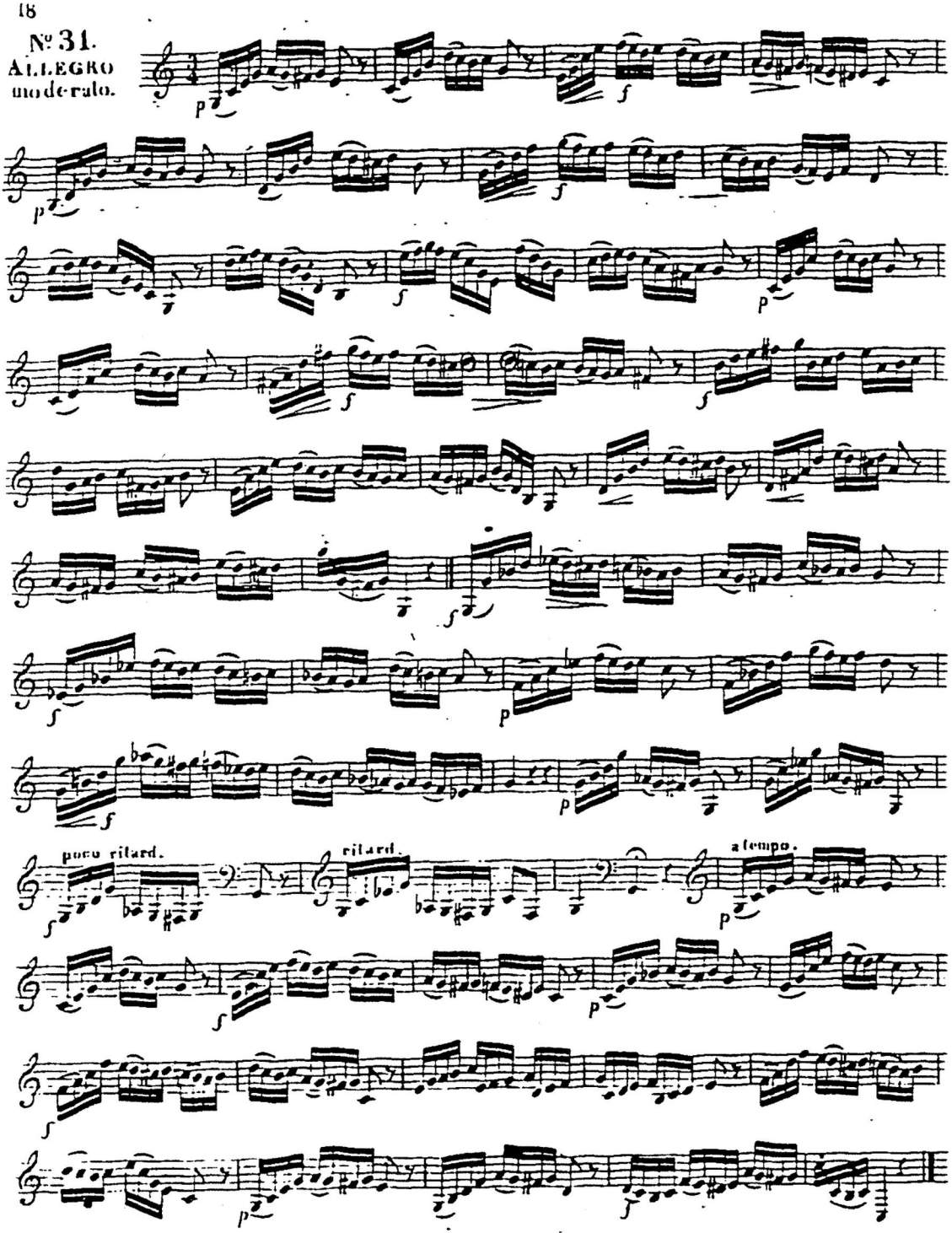
№ 31.
ALLEGRO
moderato.
p
f
poco ritard.
ritard.
a tempo.