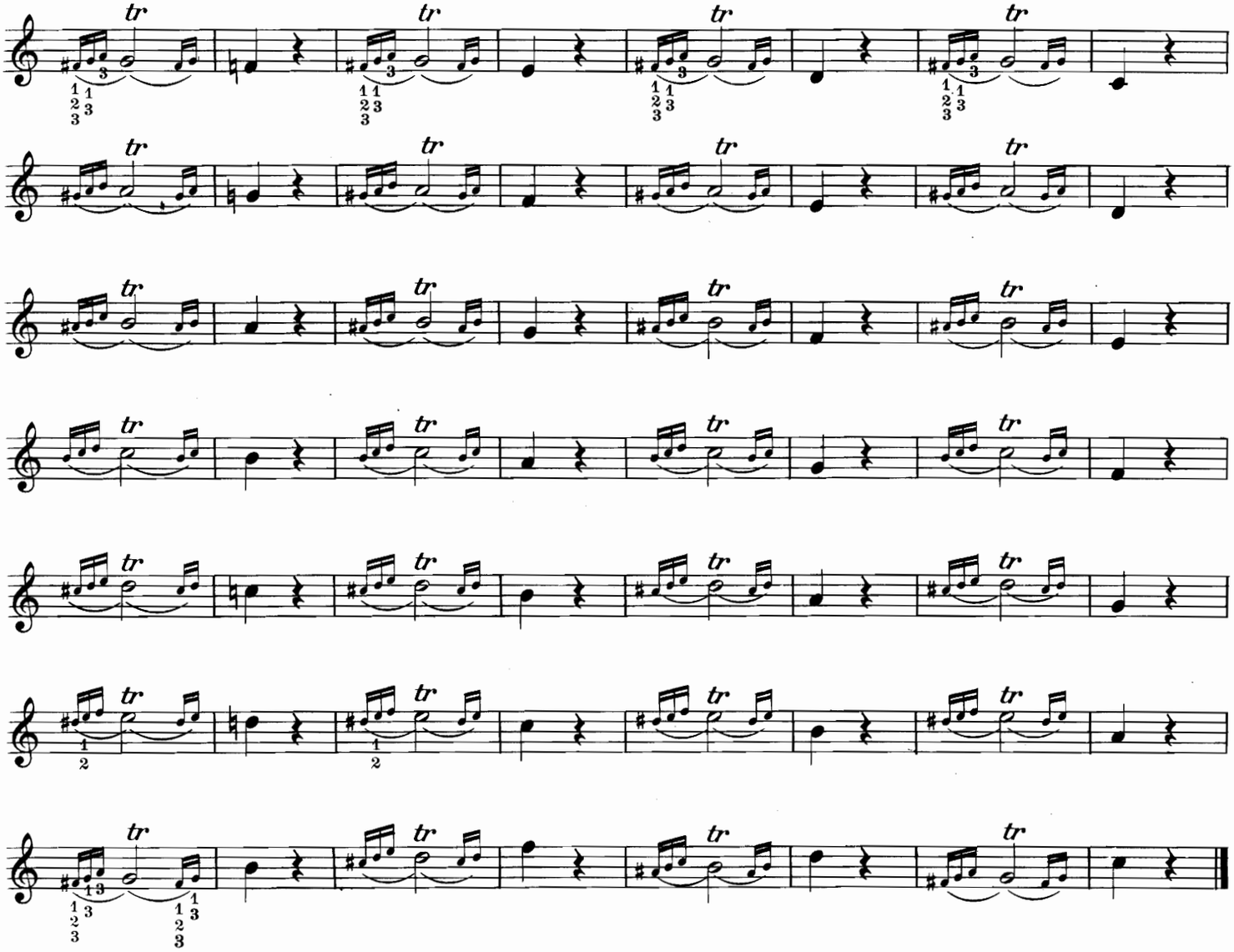
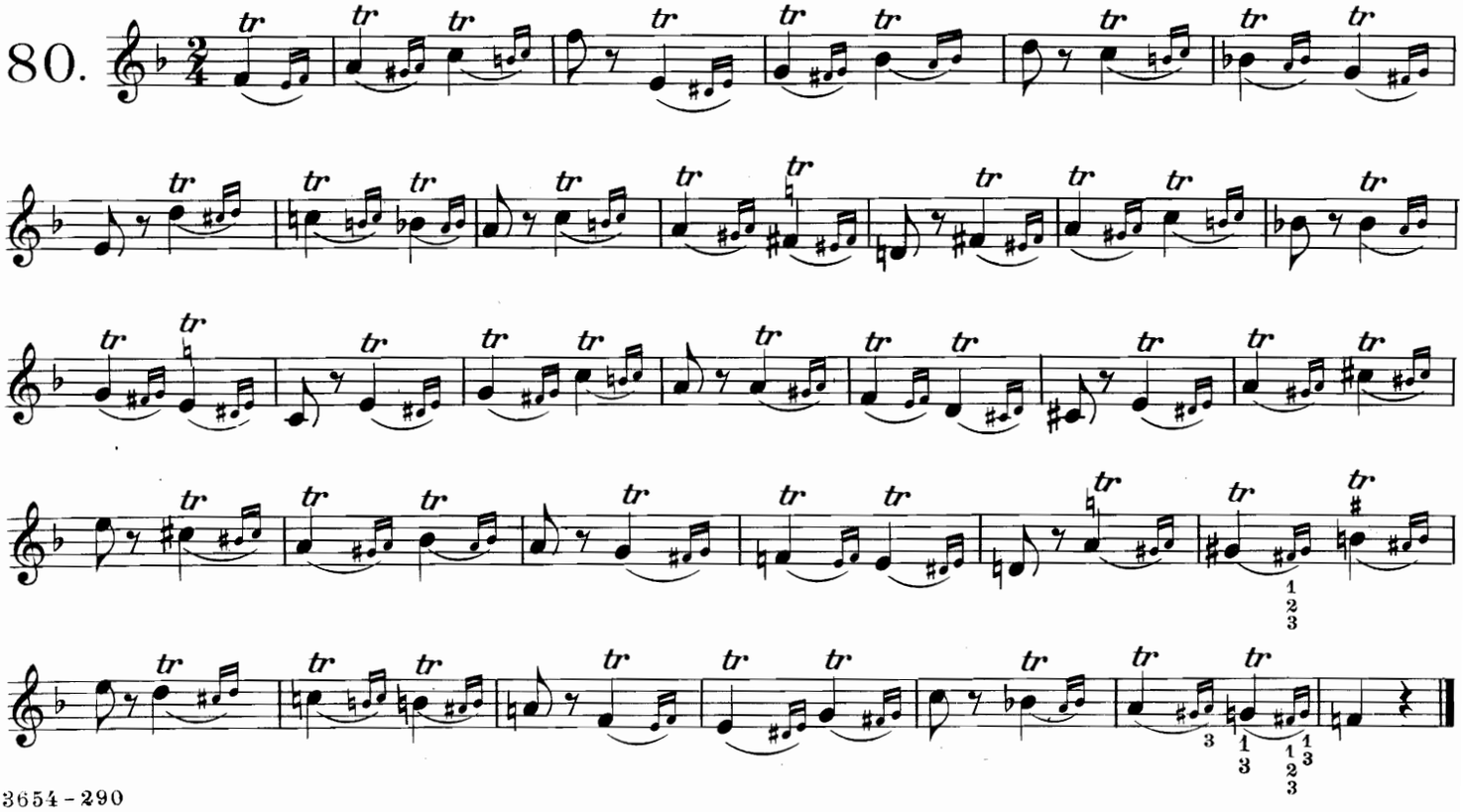
80.