DOUBLE TONGUING.

VOM ZUNGENSTOSS BEIM ZWEIFACHEN STACCATO.
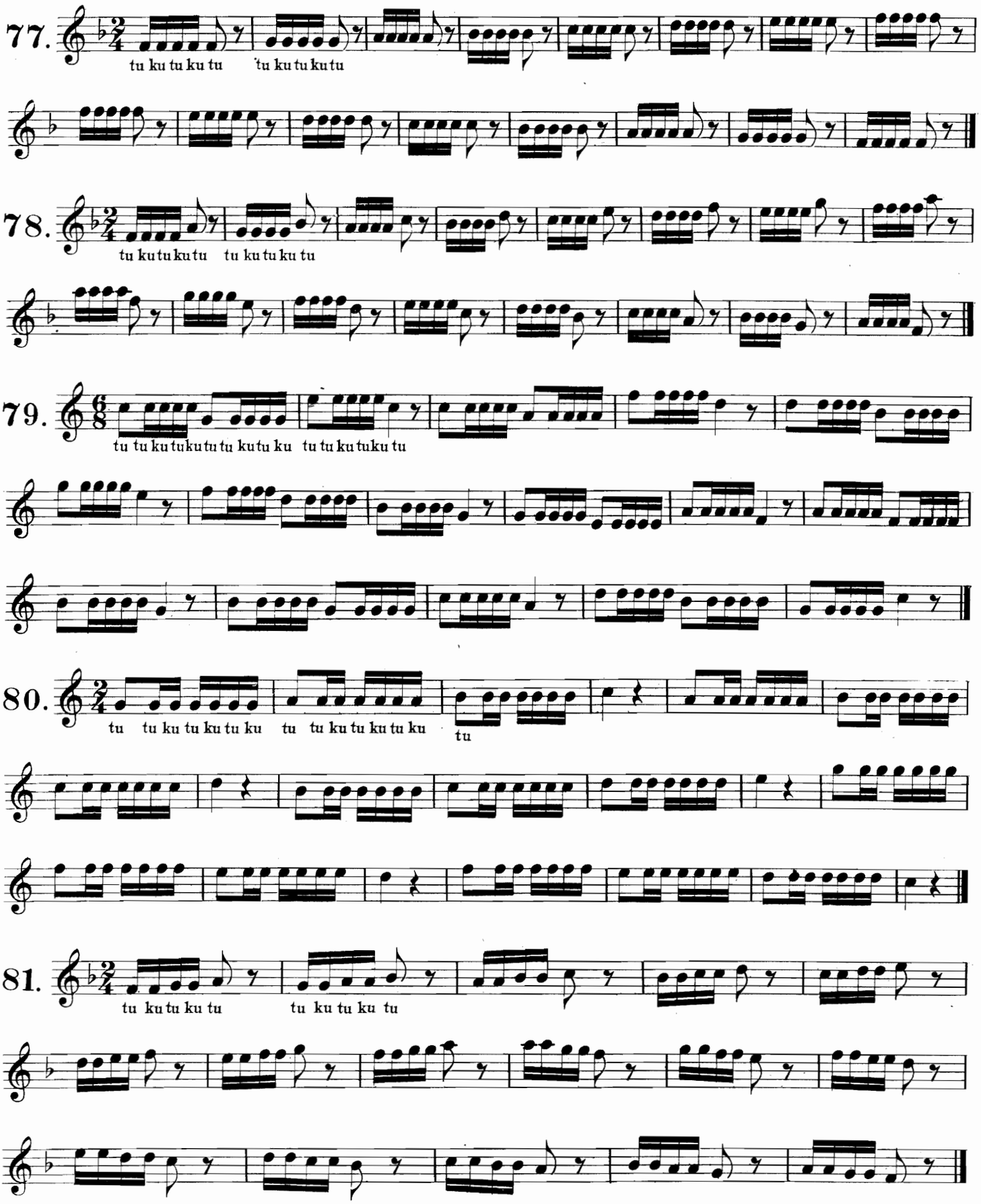
DU COUP DE LANGUE EN STACCATO BINAIRE.