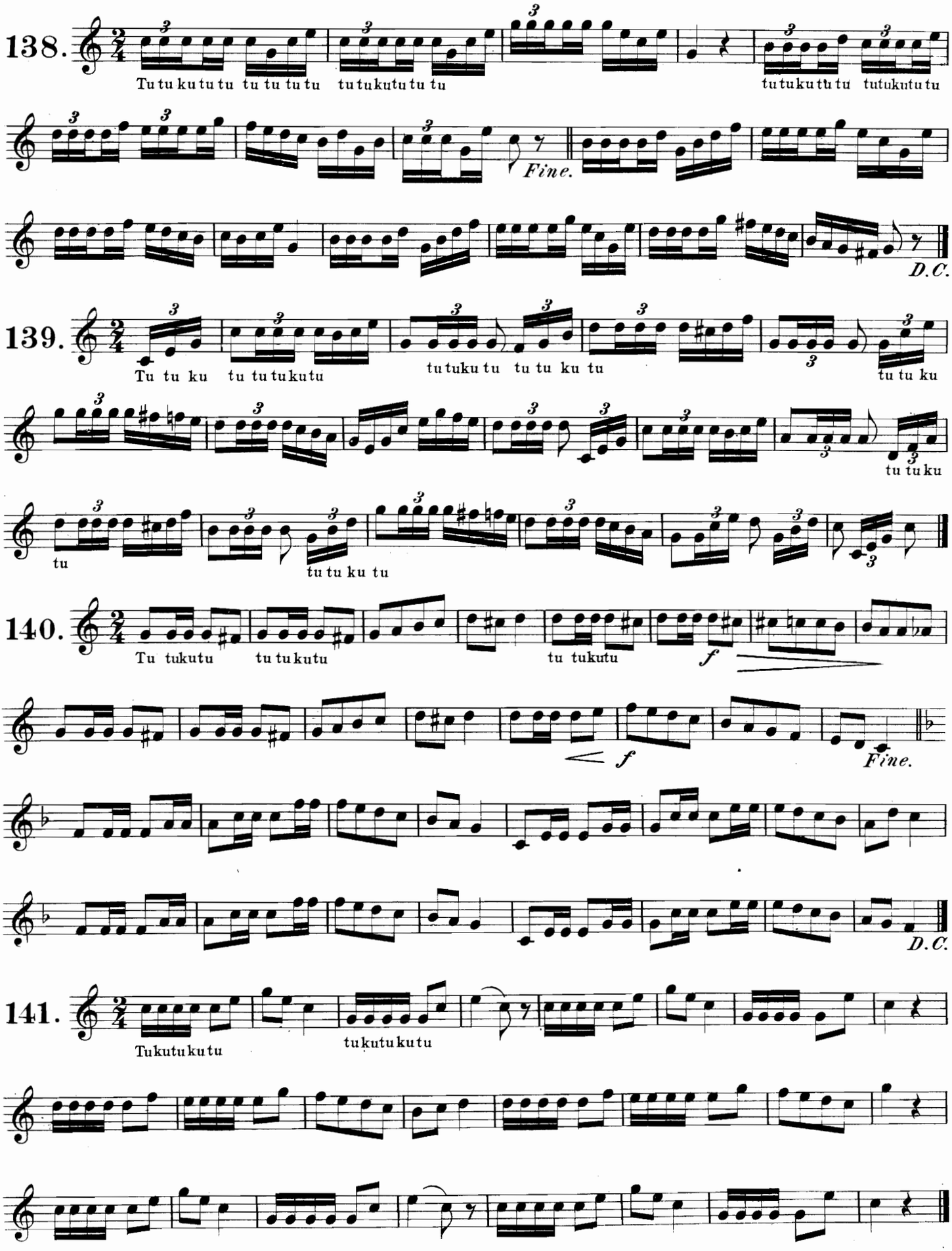
138.
Tu tu ku tu tu tu