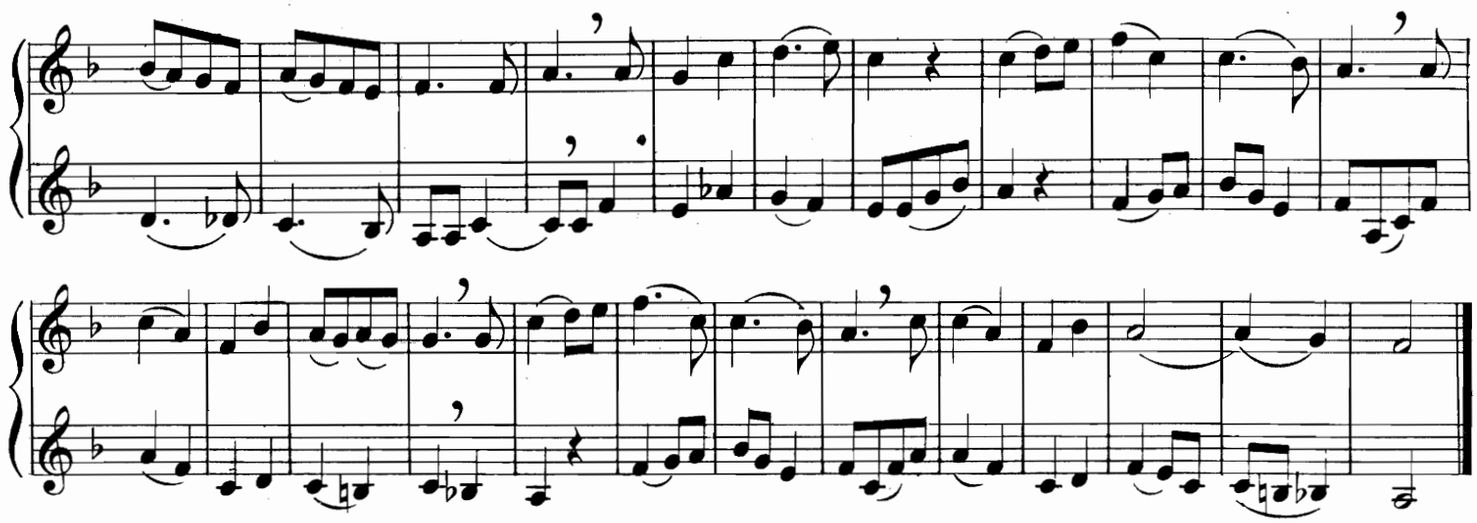

"AIR BY BEETHOVEN."

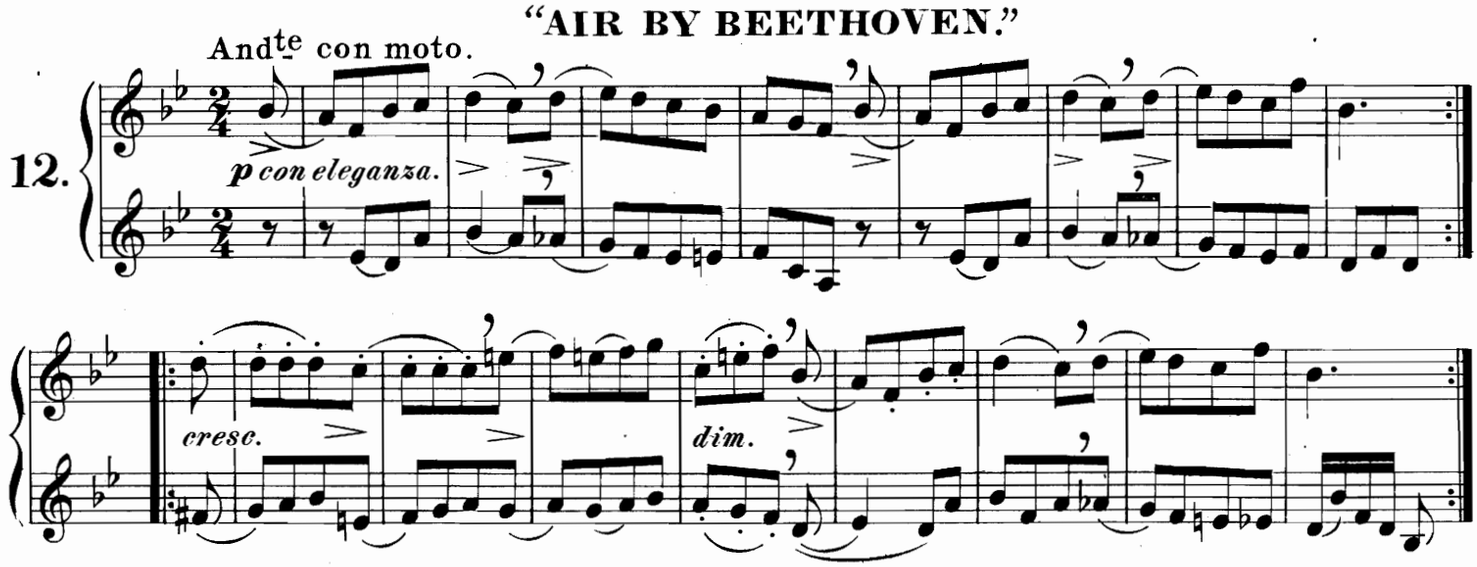
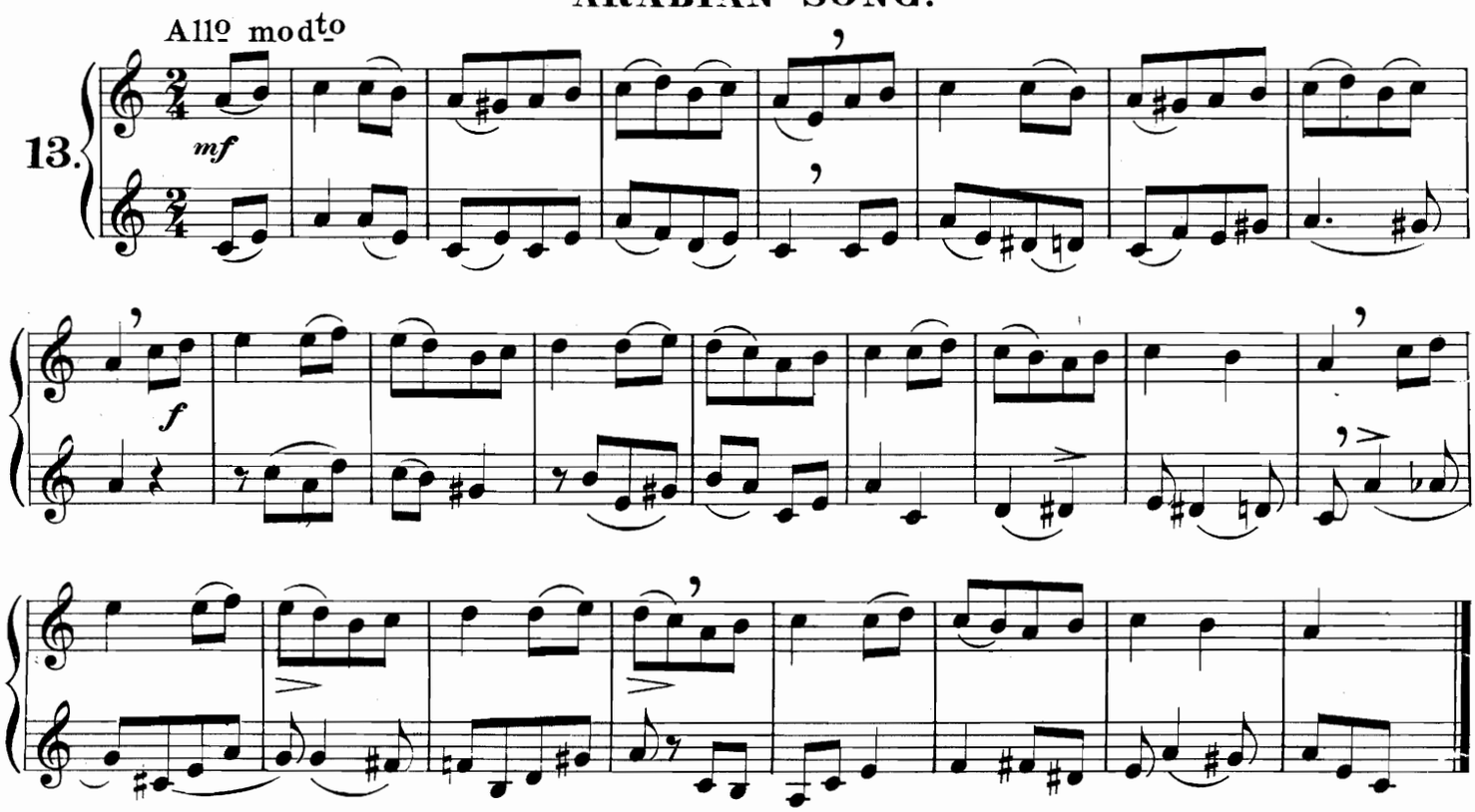
"ARABIAN SONG."