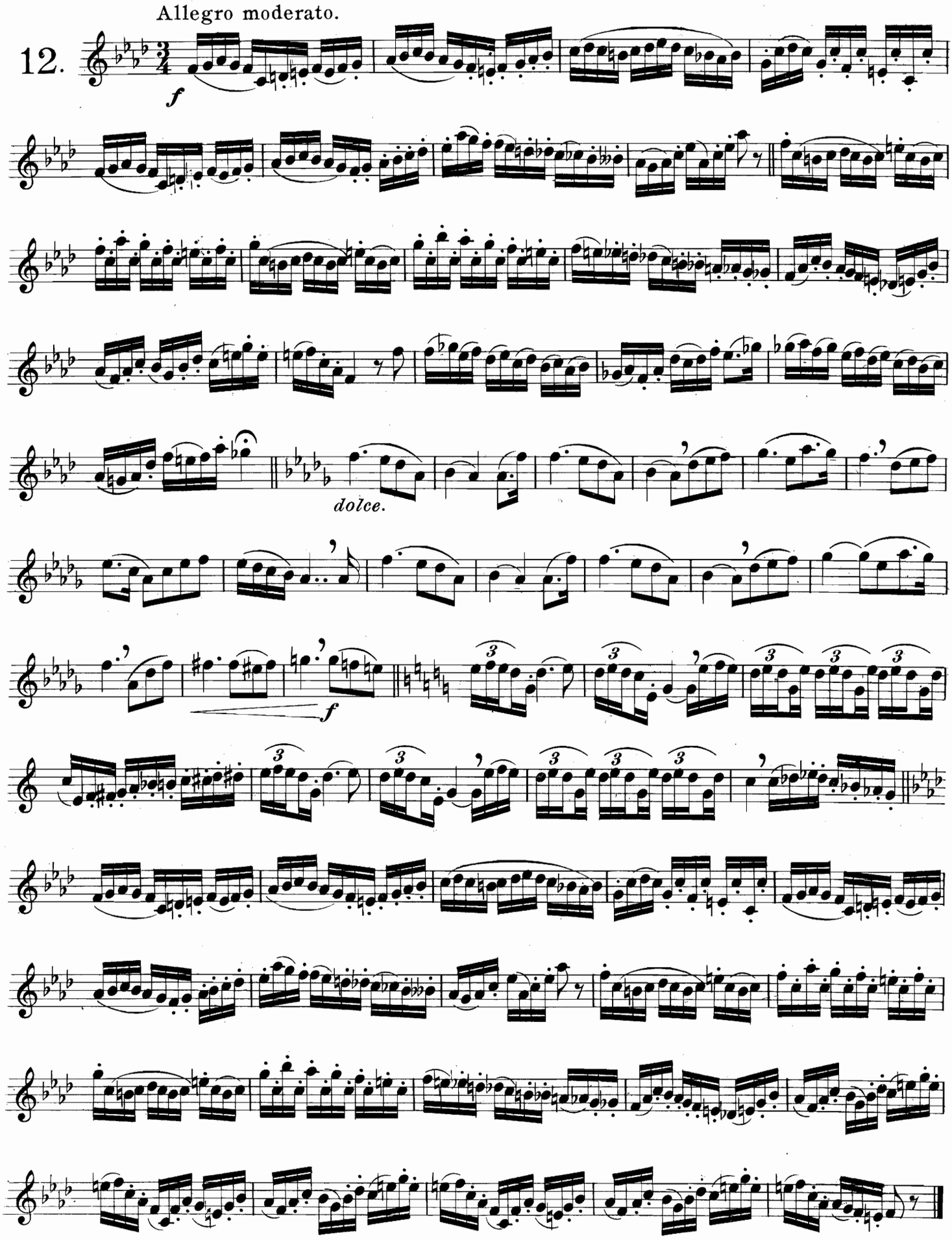
Allegro moderato.
12.
f
dolce.
f