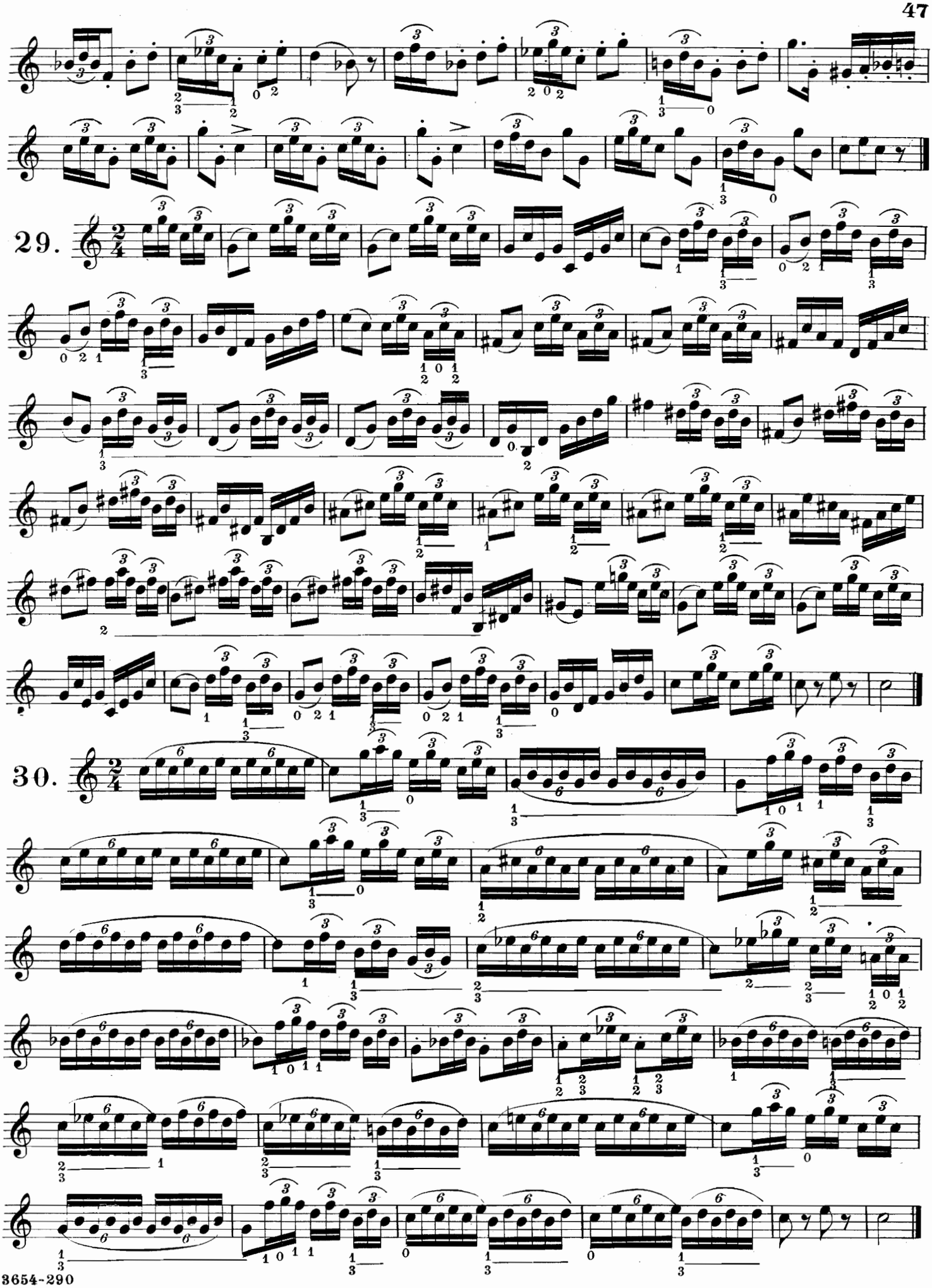
29.
30.