30.

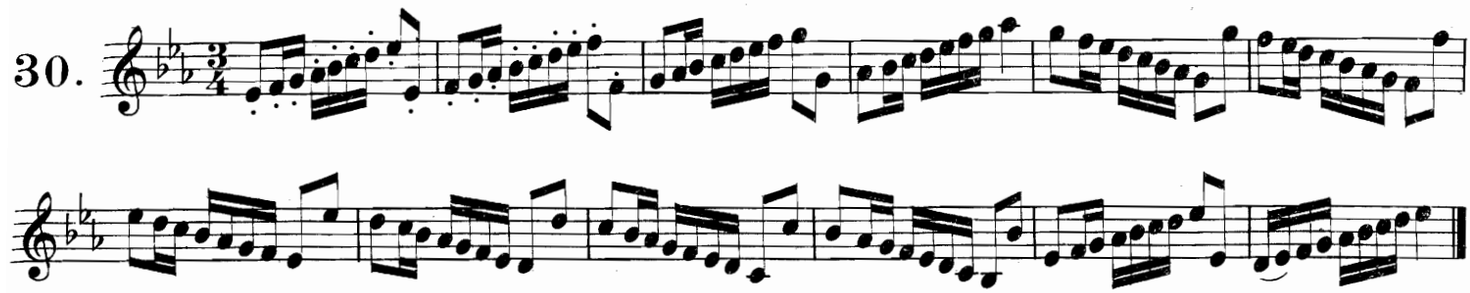

31.

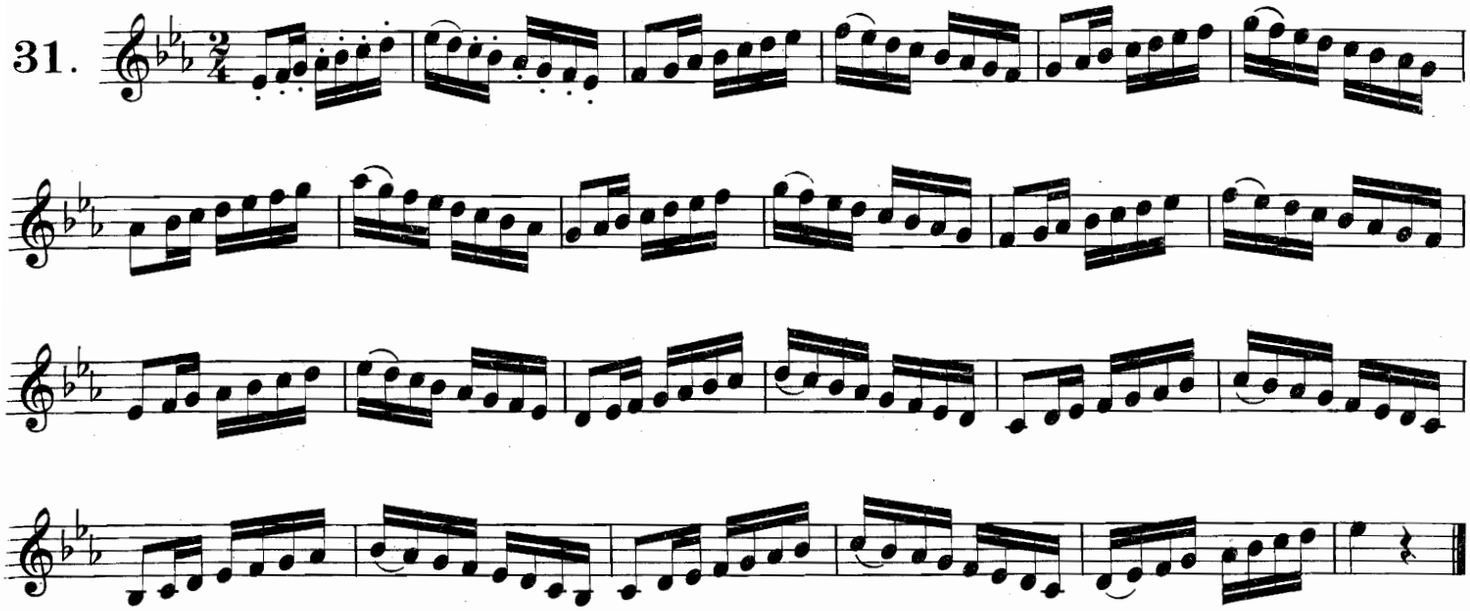

32.

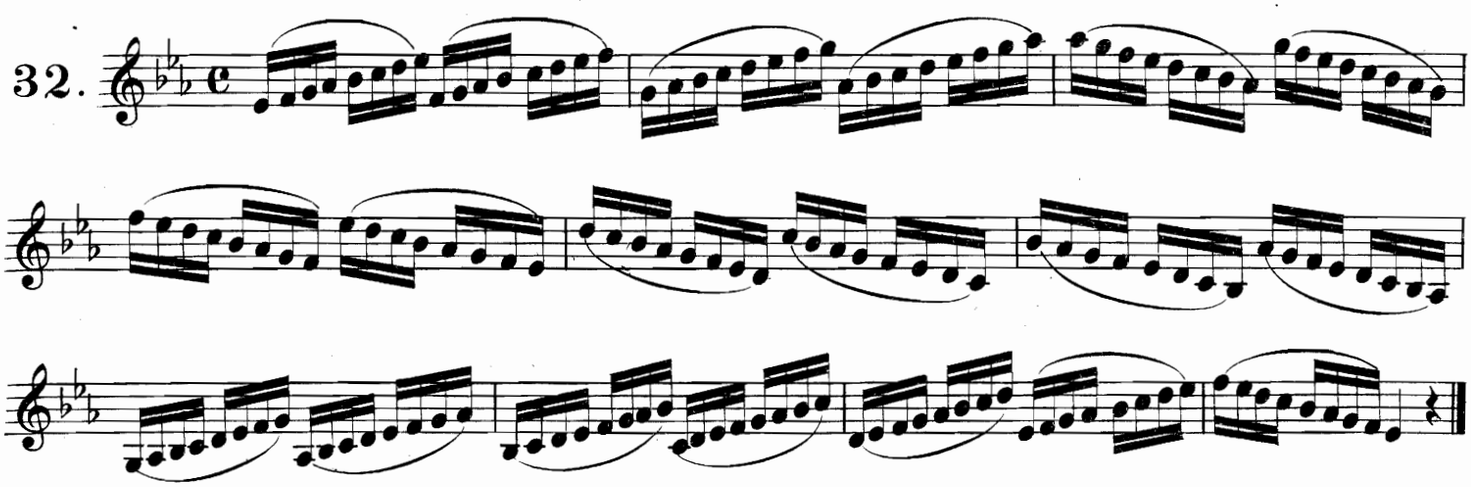
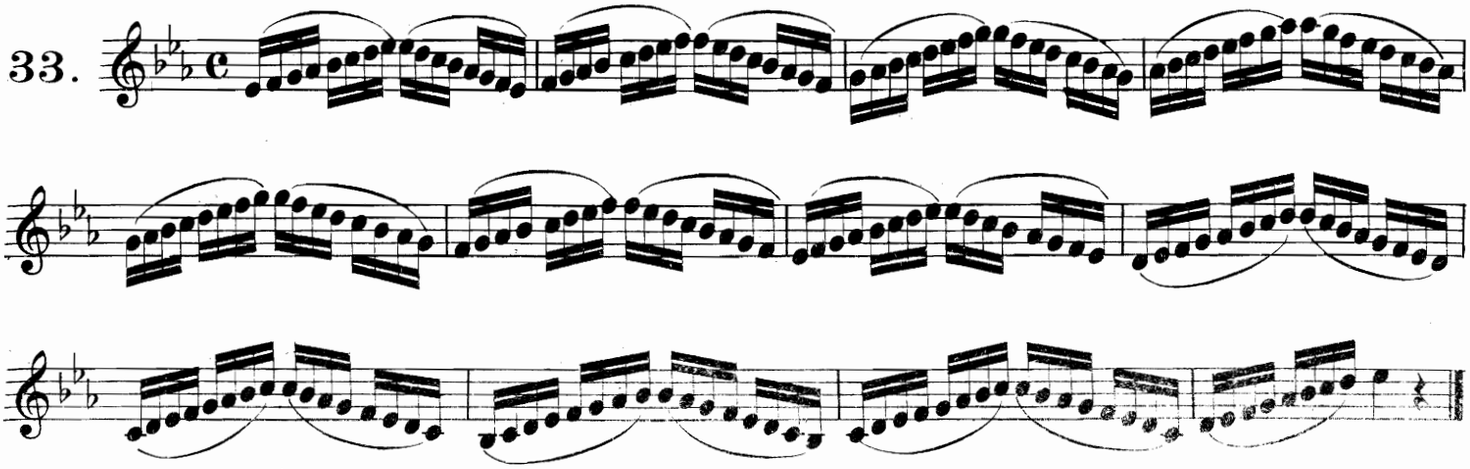
33.