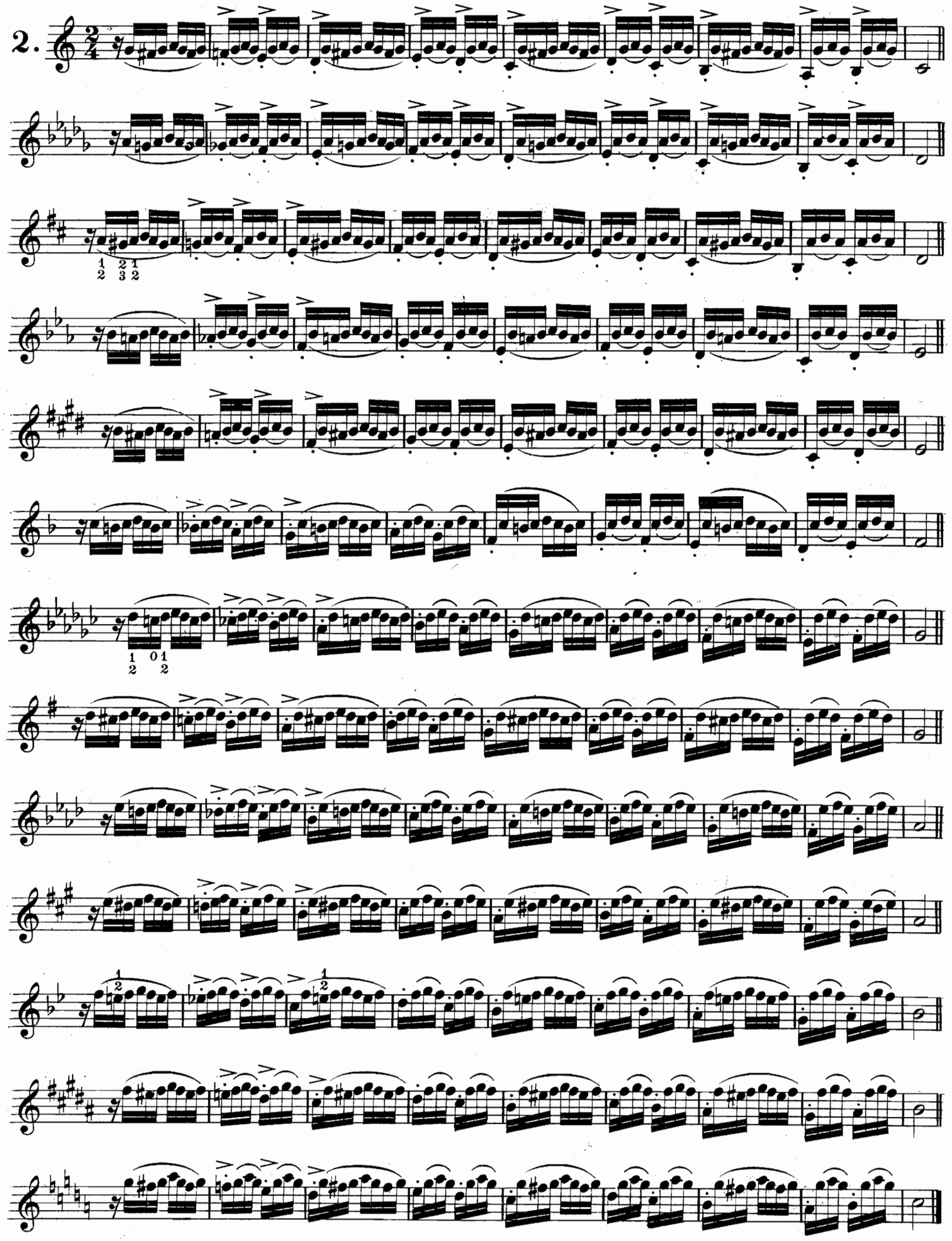
2.